



NATIONAL COMPETITION FOR CIVIL / STRUCTURAL ENGINEERING STUDENTS

FOR THE BEST INNOVATIVE STRUCTURAL STEEL DESIGN

TOPIC - STEEL INTENSIVE TRADE FAIR CENTRE

1ST

**AKSHAY KUMAR
ANIRUDH PAINULY**

INDIAN INSTITUTE OF TECHNOLOGY ROORKEE
(N-05)

PRIZE MONEY - Rs. 50,000 + MOMENTO + CERTIFICATE

2ND A

SHRADDHA INGALE

G.H RAISONI COLLEGE OF ENGINEERING, NAGPUR
(W-16)

PRIZE MONEY - Rs. 30,000 + MOMENTO + CERTIFICATE

2ND B

**GOHIL ANIKET D.
GOHEL HARSHAL C.**

L D COLLEGE OF ENGINEERING, AHMEDABAD
(W-03)

PRIZE MONEY - Rs. 30,000 + MOMENTO + CERTIFICATE

3RD A

**FARZAN LOVEJI KHAMBHATTA
UMANG BHARATBHAI PRAJAPATI**

L D COLLEGE OF ENGINEERING, AHMEDABAD
(W-02)

PRIZE MONEY - Rs. 20,000 + MOMENTO + CERTIFICATE

3RD B

**NAIK REHAN HAIDAR ALI
SAYYED SAJJAD HUSSAIN ZUBAIRAHMED
SHAIKH NOUSHEEN AEJSAZ
SHAIKH SAYEDUDDIN ANISUDDIN**

M H SABBO SIDDIK COLLEGE OF ENGINEERING, MUMBAI
(W-04)

PRIZE MONEY - Rs. 20,000 + MOMENTO + CERTIFICATE

RESPECTED JURY MEMBERS

INSDAG CENTRAL SELECTION COMMITTEE

NORTH ZONE

DR. PABITRA RANJAN MAITI

DEPARTMENT OF CIVIL ENGINEERING
INDIAN INSTITUTE OF TECHNOLOGY, BHU

SOUTH ZONE

DR. M V ANIL KUMAR

DEPARTMENT OF CIVIL ENGINEERING
INDIAN INSTITUTE OF TECHNOLOGY, PALAKKAD

EAST ZONE

DR. AVIK SAMANTA

DEPARTMENT OF CIVIL ENGINEERING
INDIAN INSTITUTE OF TECHNOLOGY, PATNA

WEST ZONE

DR. TEKCHAM GISHAN SINGH

DEPARTMENT OF CIVIL ENGINEERING
INDIAN INSTITUTE OF TECHNOLOGY, JODHPUR

CENTRAL JURY

DIPAK KUMAR BASAK

TECHNICAL DIRECTOR, CIVIL & STRUCTURAL
M N DASTUR & CO. PVT. LTD

3D Model Components

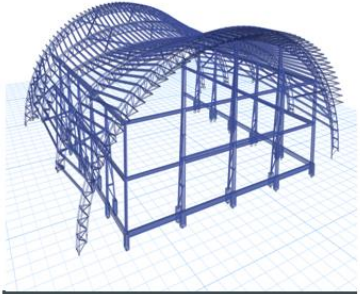

Exhibition Hall

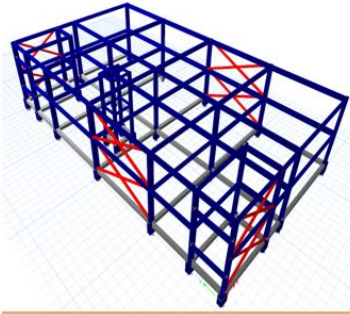

Banquet Hall
and
Office area

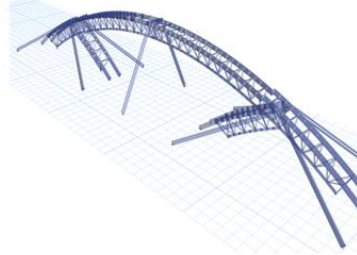

Side supporting
Arch

1st

INDIAN INSTITUTE OF TECHNOLOGY ROORKEE (N-05)

AKSHAY KUMAR
ANIRUDH PAINULY

BMD and SFD

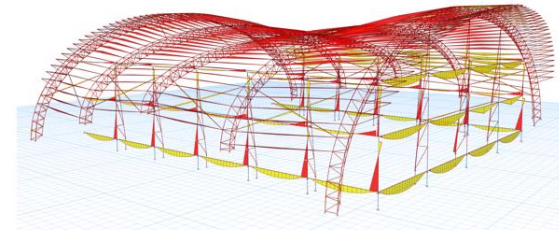

BMD under 1.5DL+1.5LL-1.5WX

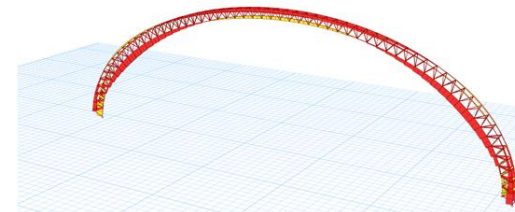

AFD under 1.2DL+1.2LL+1.2WX

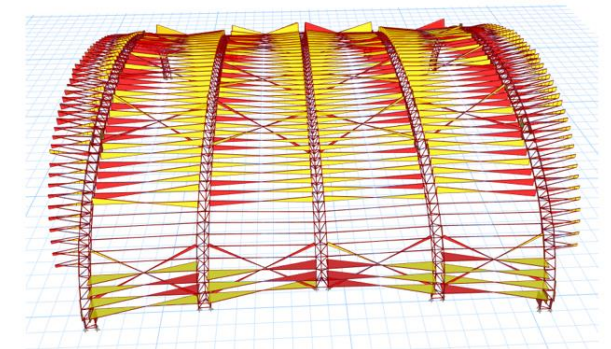

SFD under 1.2DL+1.2LL+1.2WX

Hence, Wind is governing the design

G.H RAISONI COLLEGE OF ENGINEERING NAGPUR (W-16)

SHRADDHA INGALE

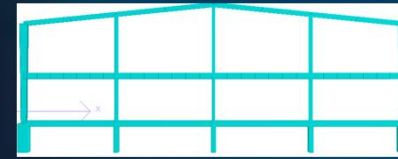

End Frame

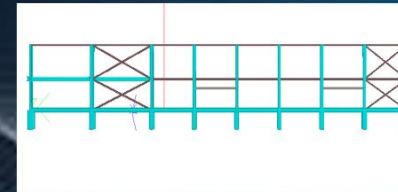

Side Frame View with Bracings

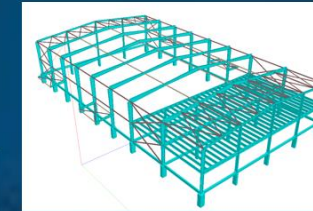

3D Rendered View

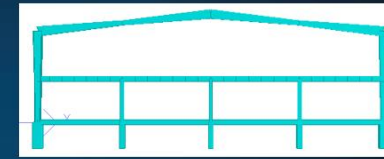

Main Frame

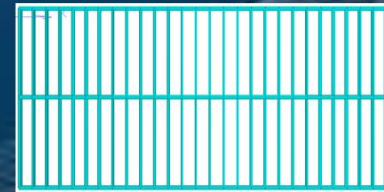

Mezzanine Deck

- Lateral Force Distribution

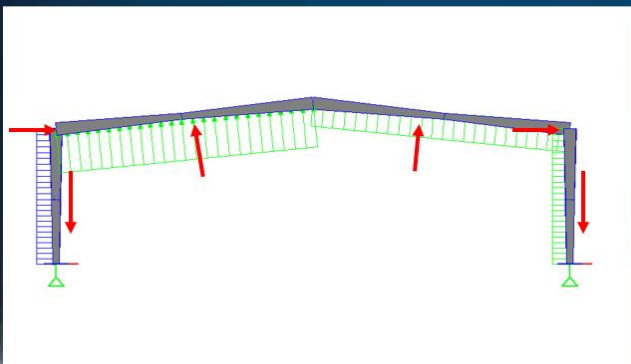

X-DIRECTION

Load Type-Wind, Seismic load (X-direction)

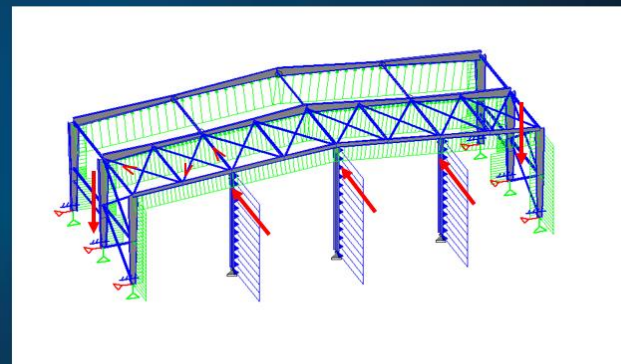

Z-DIRECTION

Load Type-Wind, Seismic load (Z-direction)

2nd - A

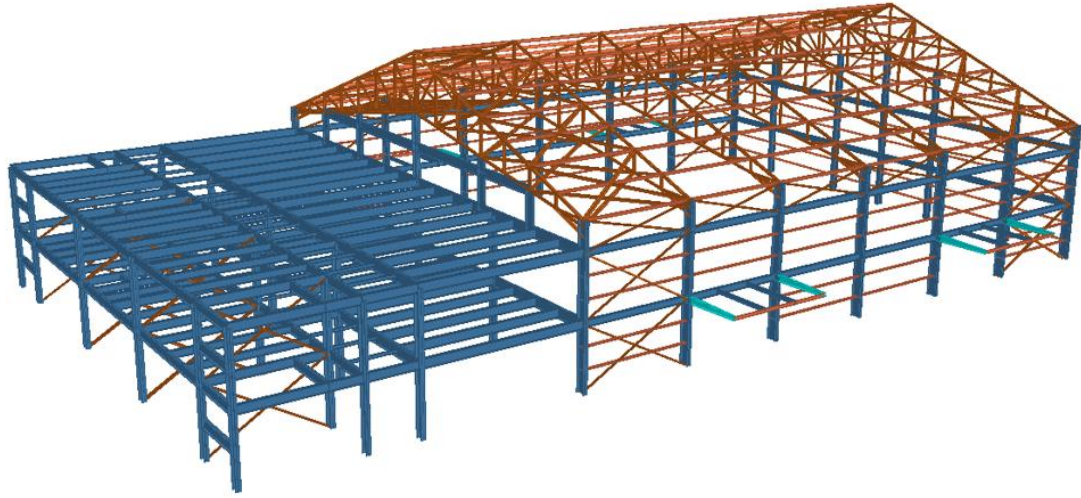

L D COLLEGE OF ENGINEERING AHMEDABAD (W-03)

**GOHIL ANIKET D.
GOHEL HARSHAL C.**

2nd - B

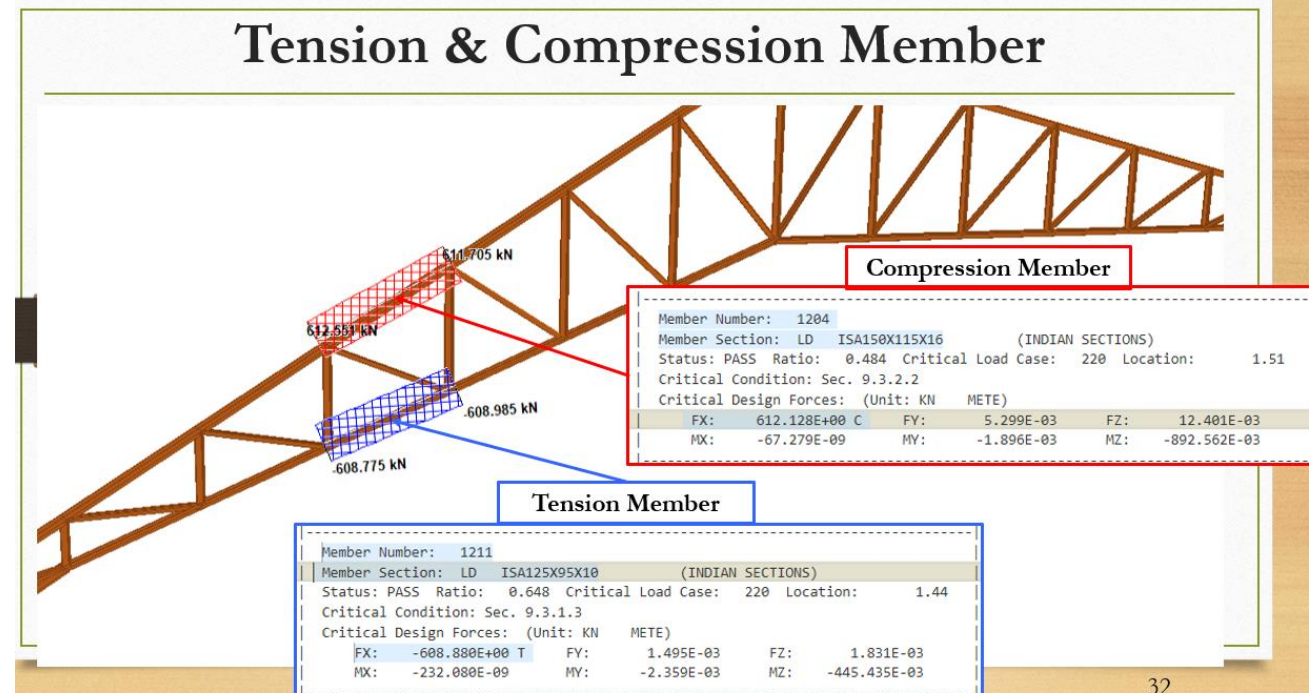

L D COLLEGE OF ENGINEERING AHMEDABAD (W-02)

FARZAN LOVEJI KHAMBHATTA
UMANG BHARATBHAI PRAJAPATI

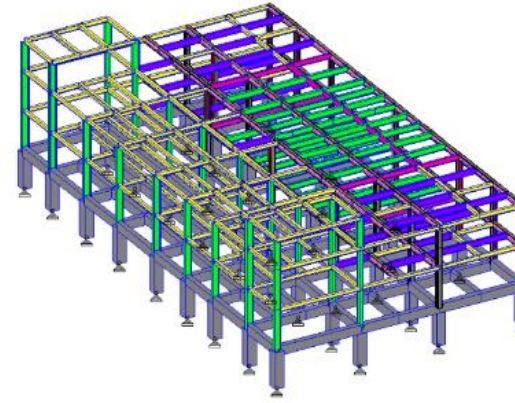

Banquet & Office Area

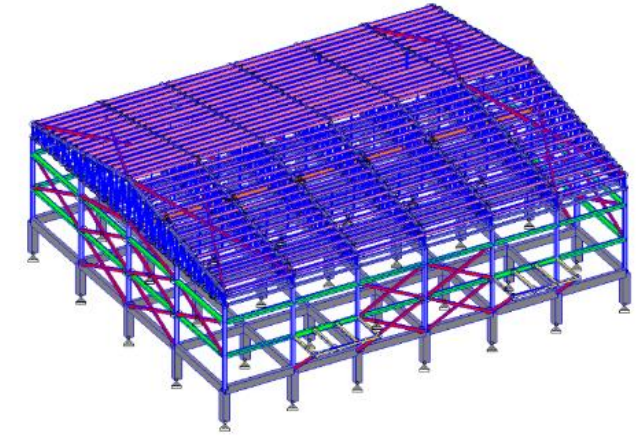

Exhibition Hall Area

- Rigid frame

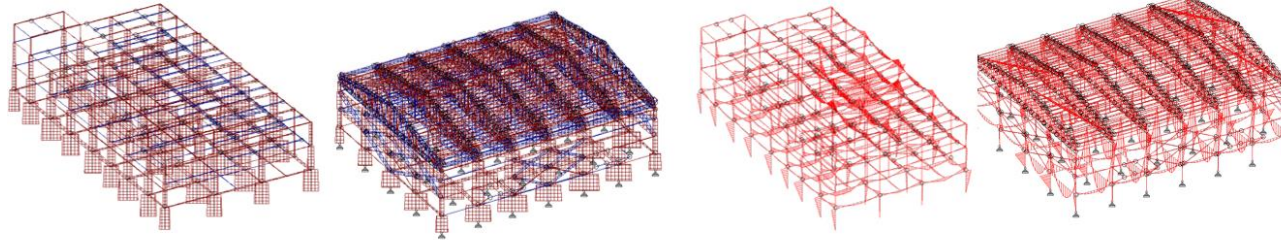

Axial Force

Bending Moment

Lateral Load resisting system
X-Direction

3rd - A

M H SABBO SIDDIK COLLEGE OF ENGINEERING
MUMBAI
(W-04)

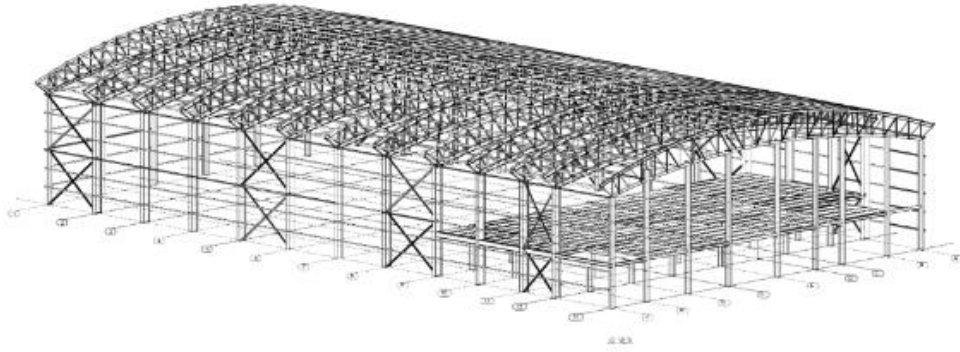

**NAIK REHAN HAIDAR ALI
SAYYED SAJJAD HUSSAIN ZUBAIR AHMED
SHAIKH NOUSHEEN AEJSAZ
SHAIKH SAYEDUDDIN ANISUDDIN**

3rd - B

2) Sectional Views

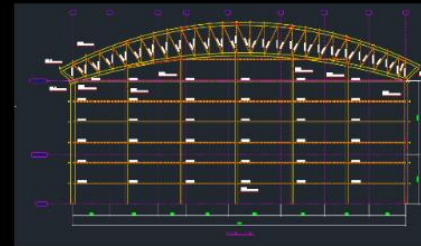

Sectional Elevation

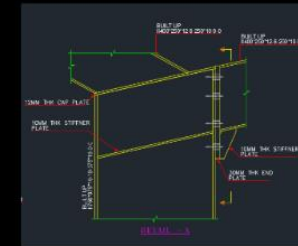

Connection Details

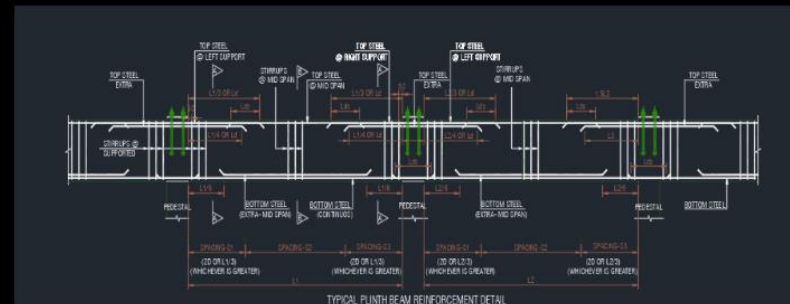

Plinth Beam Reinforcement Details

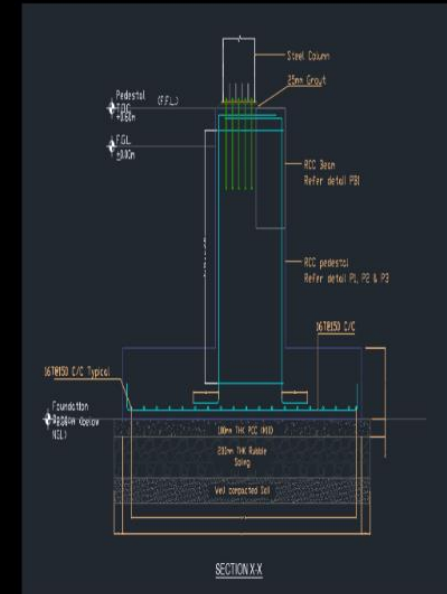

Base Plate